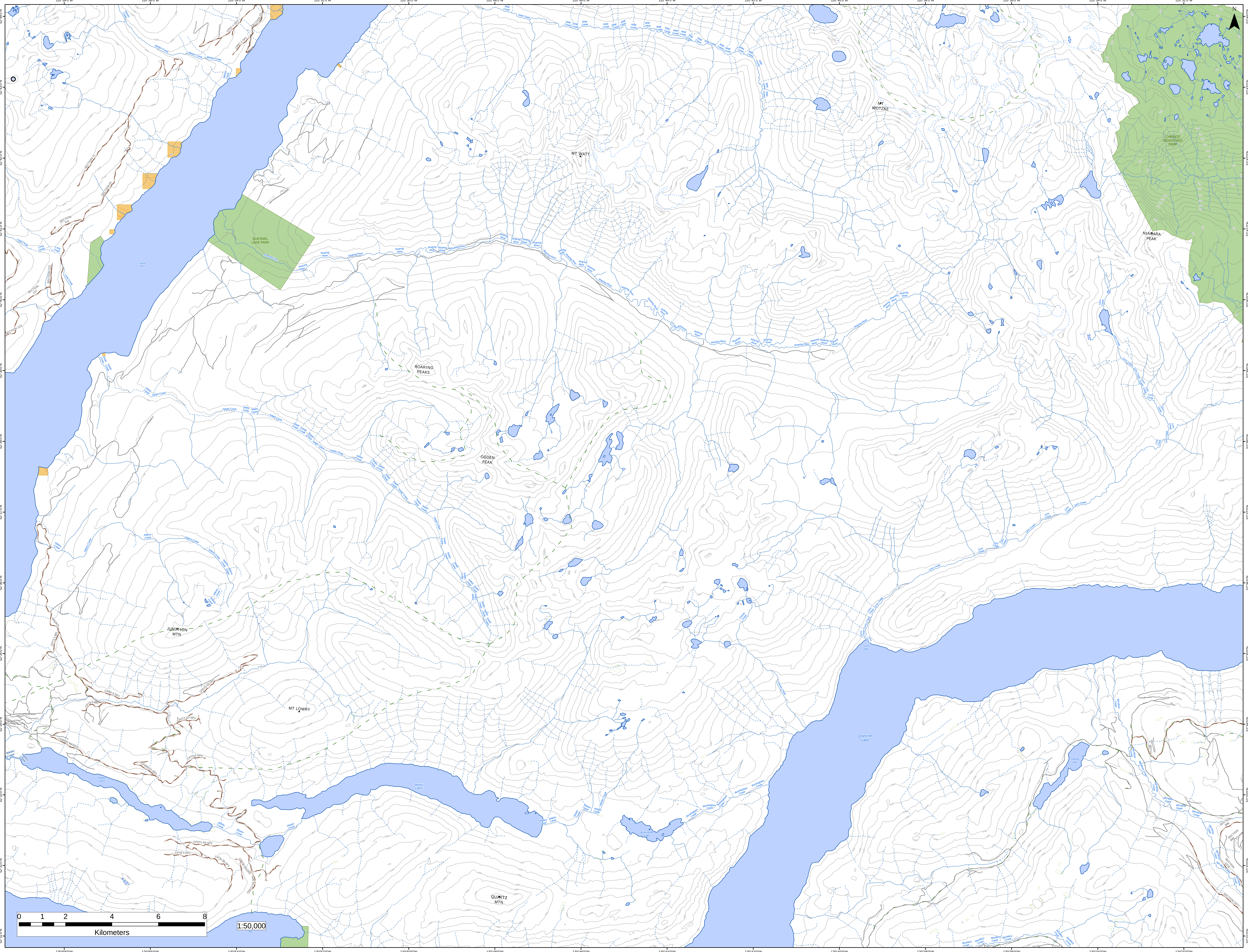
120°58'0"W
120°56'0"W
120°54'0"W
120°52'0"W
120°50'0"W
120°48'0"W
120°46'0"W
120°44'0"W
120°42'0"W
120°40'0"W
120°38'0"W
120°36'0"W
120°34'0"W
120°32'0"W
52°44'0"N
52°43'0"N
52°42'0"N
52°41'0"N
52°40'0"N
52°39'0"N
52°38'0"N
52°37'0"N
52°36'0"N
52°35'0"N
52°34'0"N
52°33'0"N
52°32'0"N
52°31'0"N
N
MT WATT
MT WOTZKE
CARIBOO MOUNTAINS PARK
NIAGARA PEAK
QUESNEL LAKE PARK
North Arm
ROARING PEAKS
OGDEN PEAK
JUNCTION MTN
MT LOWRY
QUARTZ MTN
Quesnel Lake
Lynx Bay
Wasko Lakes
Buckingham Lake
Warttig Lake
Marten Creek
Long Creek
Isaiah Creek
Roaring River
Watt Creek
Lynx Creek
Adams Creek
Wasko Creek
Franks Creek
Buckingham Creek
Bill Miner Creek
Bouldery Creek
SECTION 23
SECTION 77
SECTION 76
SECTION 115
SECTION 122
SECTION 137
SECTION 123
SECTION 997
SECTION 999
SECTION 998
SECTION 1079
SECTION 1077
CP67-1-SP2
CP67-1-SP1
WASKO
CP73-1-BR
CP83-3-SP2
CP73-3-BR
CP070-02-SP1
CP071-02-SP1
LOWER WASKO
CP73-5-SP4
CP084-01-SP1
CP071-04-SP2
CP78-1-SP1
CP78-2B-SP1
CP071-04-SP3
CP071-04-SP5
0 1 2 4 6 8
Kilometers
1:50,000